



Welcome!
from our Pastor
Bro. Mark Mayfield

Good morning and welcome to Leighton Baptist Church! We are so thankful you have chosen to worship with us today. If you are a guest, please take a moment to fill out the "Let's Get Acquainted" form below. Drop it in the offering plate as it's passed or bring it by the Pastor Reception Area located just inside the Family Life Center Foyer before you leave today and pick up a special gift.

Let Us Get Acquainted!

☐ First Time Guest ☐ Repeat Guest ☐ Out of Town ☐ Other

Date

Name

Spouse

Address

City

State

Zip

Phone #

Guest of:

☐ Single ☐ Married ☐ Widowed ☐ College ☐ Other

Would you like more info on becoming a Christian ☐ Yes ☐ No

Email:

Leighton Baptist Church
Series: Christian Suffering

February 8, 2026
Bro. Mark Mayfield

SUFFERING 101
Genesis 3:1-19

The _____ of _____ will
always be Present in this Life.
Sermon in a Sentence

- I. There is the _____ of Sin.

A. The _____ of Sin

B. The _____ of Sin

C. The _____ of Sin
- II. There is the _____ of Sin.

A. He questioned the _____ of God's Word.

B. He questioned the _____ of God's Word.

C. He questioned the _____ of God's Word.
- III. There is the _____ of Sin.

A. The _____ of the Women

B. The _____ of the Man

1. Sin causes you to suffer _____.

2. Sin causes you to suffer _____.

February 8, 2026

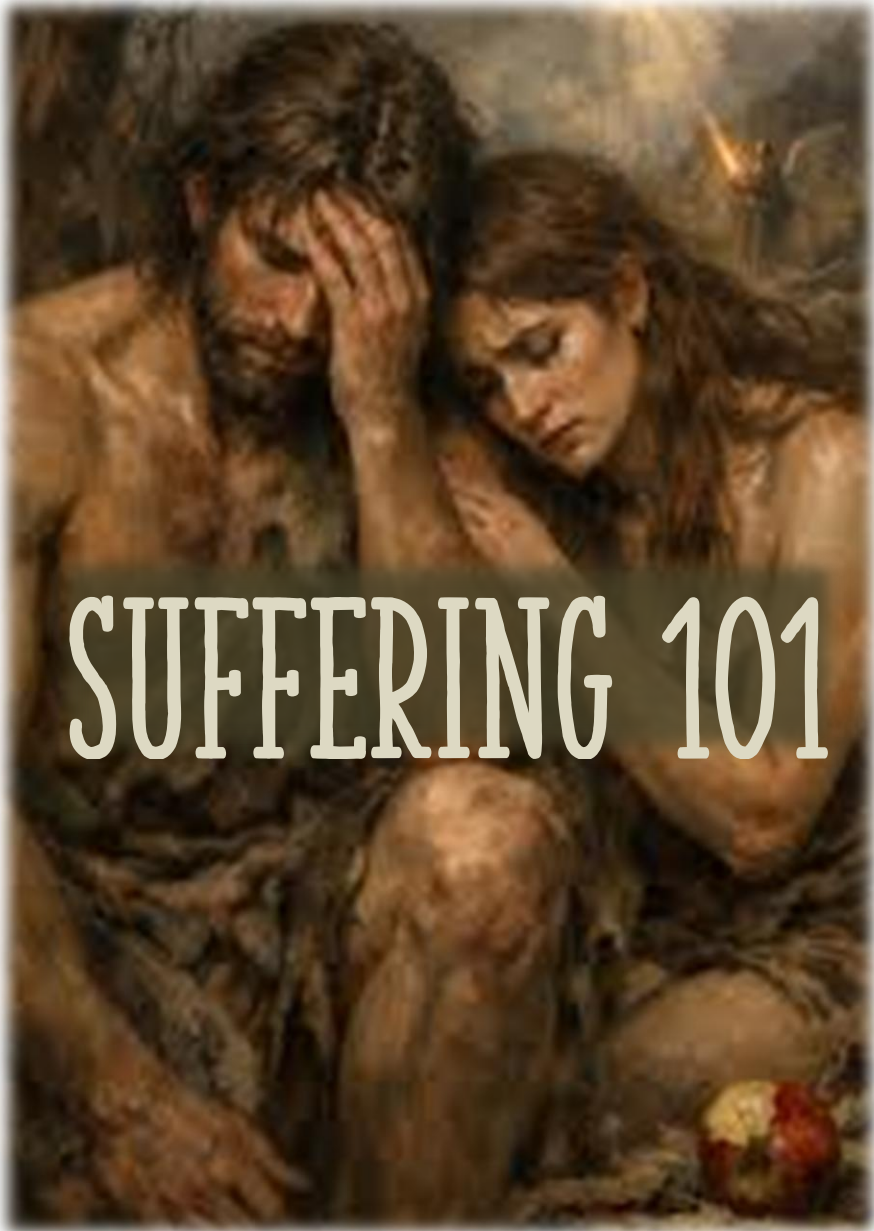

Leighton Baptist Church

Today at LBC

Order of Worship

BELIEVERS BAPTISM

Kaizlee King
Drayvin Letson

WORSHIP SONGS

House of the Lord
Rejoice

PRAYER TIME

WORSHIP SONGS

Only a Holy God
King of Mercy
Way Maker
Worthy of it All

MESSAGE

Bro. Mark Mayfield
"SUFFERING 101"
Genesis 3:1-19
Series: Christian Suffering

OFFERING

DISMISSAL

Donations have been made to the LBC Building Fund in memory of Jane Peck by Rebecca & Nick Cazana and Linda Hasting.



DEACON TEAM

Randy Rice
Thi Walker

NURSERY CARE

Morning: Shayla Hill
Gracie Summers

3- & 4-Year Olds: Meagan Johnson
Bridget Rice

Evening: NONE

Children's Church: Staffed

Wednesday Evenings: Ashley Isbell
Ashley Summers & Emily Reid

SECURITY DETAIL

Steve Mansell
Randy Rice

BUDGET OFFERINGS:

Yearly Budget Needs: \$846,699.00
Weekly Budget Needs: \$16,283.00
Given Last Sunday: \$21,499.94
Online Offering: \$3,254.00

CONTACT US:

Church Office Hours:
Monday - Thursday 8:00 am-4:00 pm
Closed on Friday.

Church Office-----256-446-8718

Bro. Mark Mayfield **Senior Pastor**
-----256-856-7923

Dusty Medlock **Worship Pastor**
-----256-366-4089

Thomas Craft **Youth Pastor**
-----256-702-6248

Tammy Reed **Children's Director**
-----256-627-9595

Amy Malone **Education Director**
-----256-412-6814

Trey Craft **Ministry Intern**
-----256-483-9161

Kaitlyn Reed **Ministry Intern**
-----256-446-8718

lbcstaff2630@gmail.com
lbcyouth22@gmail.com

Life @ LBC...

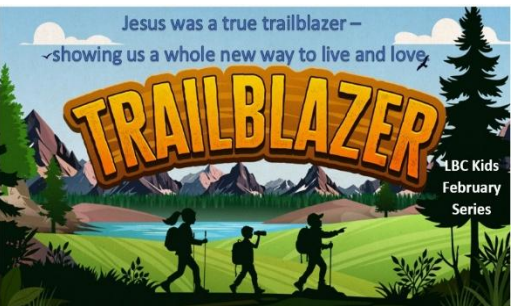

Becoming a Member of LBC: After every worship service, we extend an invitation to those who wish to make a public commitment. If you desire membership at LBC, we receive members in the following ways:

- Upon making a profession of faith and as a candidate for baptism.
- Transfer of church membership from another Baptist Church.
- By statement of your faith and baptism from a church of like faith that does not have available records or is not a Baptist Church.

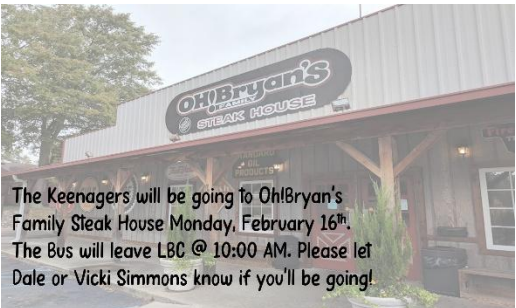

HAPPENING SOON IN ATHE KIDS DEPT

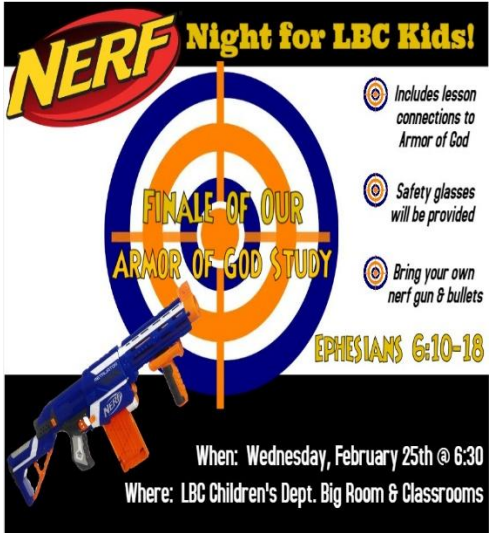

welcome:

PRAYER REQUESTS

We are happy to pray for you and with you. Just place this tear-off in the offering plate as it's passed.

OPPORTUNITIES FOR MINISTRY

Sunday
Sunday School 9:00am
Worship Service (Family Life Center) 10:00am
Wednesday
Ladies/Men's Bible Study TBA
WOW 6:30pm