



“COME JUST AS YOU ARE, HEAR THE SPIRIT CALL”

Our KSDA family invites you to join us in worshipping God and giving praises to Him. We are honored by your presence and pray for a blessing to be upon you and your family.

Shadrach, Meshach, and Abednego answered and said to the king, “O Nebuchadnezzar, we have no need to answer you in this matter.” Daniel 3:16

8:30 - 9:20, Worship with the Word, S.S. Start Tone 9:30 - 1st Bell 10:25 - 2nd Bell 10:29 Transition & Prelude – 10:29 – 10:45 Helena Flats Branch Sabbath School, 1:00 p.m.

calendar

TODAY

- No potluck today. Please read announcement in red box. Close of Sabbath hours 4:55p.m.

SUNDAY -

MONDAY

- 2nd Monday, Elder's Meeting, 6:30 p.m. Pathfinders, 6:00 – 7:30 p.m.

TUESDAY

- 2nd Tuesday, KSDA Board Meeting, 6:30 p.m.

WEDNESDAY

- Lakeside study group at Stageline Pizza, 2:00 p.m.

THURSDAY

- 2nd Thursday – VA Board Meeting, 6:00 p.m.

FRIDAY

- Ushering in the Holy Sabbath Day: 5:02 p.m.

NEXT SABBATH/SATURDAY NIGHT

- Dr. Conrad Vine, please see announcement in red box. Potluck, please see announcement in red box.

DR. CONRAD VINE AT KSDA NEXT SABBATH, JANUARY 10

Theme: “Shining for Jesus in 2026”

We are blessed to welcome Dr. Conrad Vine to the Kalispell Seventh-day Adventist Church for a full Sabbath of spiritual encouragement and practical preparation for the year ahead.

Speaking Schedule

- 9:30 a.m. — Morning Message (no adult Sabbath School classes) 11:00 a.m. — Worship Hour Message Lunch Break – Haystacks (provided) — Everyone is invited to bring only a favorite dessert. 2:30 p.m. (approx.) — Final Session & Closing Thoughts

Come ready to be inspired, challenged, and equipped to shine brightly for Jesus in the coming year.

NOTES: Potluck is next Sabbath, January 10. Please only bring dessert. Carpooling is encouraged.

family

BULLETINS are back on our KSDA website. kallispelladventist.org

KSDA FOURTH-QUARTER 2025 MISSION PROJECT– The Gateway of Hope in Kalispell provides a faith-based safety net of accountability and structure that is essential in early recovery. “Taking men from brokenness to wholeness by the power and love of Jesus” Visit thegatewayofhope.org or scan the QR code.



WHEN YOU GET A MOMENT, please check your KSDA mailbox. Boxes are overflowing with cards and letters.

KSDA PATHFINDERS are now releasing their pictorial calendars for a donation of \$10.00. Support your KSDA Glacier Chasers!

COVER PHOTO: Clint Kreitner tearing up the powder.

Another Year is Dawning

Another year is dawning, Dear Father, let it be, In working or in waiting, Another year with Thee; Another year of progress, Another year of praise, Another year of proving Thy presence all the days.

Another year of mercies, Of faithfulness and grace; Another year of gladness In the shining of Thy face; Another year of leaning upon Thy loving breast; Another year of trusting, Of quiet, happy rest.

Another year of service, Of witness for Thy love; Another year of training For holier work above; Another year is dawning, Dear Father, let it be On earth, or else in Heaven, Another year for Thee.

Frances Ridley Havergal

treasury

CHURCH BUDGET – Cynthia Reeves, Treasurer

Received YTD 2025 87,329 Budgeted YTD 2025 90,062 YTD Balance 2025 <2,733>

BUILDING FUND

Undesignated 339,954.61* Designated 216,242.88**

* As of October 30, 2025 ** See the bulletin board for details.

Gateway of Hope 3,247



Online Giving

worship

PRELUDE

WORSHIP SERVICE – 10:45

WELCOME & ANNOUNCEMENTS Jim VanGilder

BLESSING

WORSHIP IN SONG Young Voices for the Lord

PRAYER

OPENING HYMN
We Gather Together

LAMB'S OFFERING
KSDA Building Fund

WORSHIP IN GIVING
KSDA Ministry Budget

CHILDREN'S STORY

POWER THOUGHT

LESSON IN SCRIPTURE Pastor Nathan Cranson
Community
Daniel 3:16

CLOSING SONG
Rise Up, O Church of God

BENEDICTION

POSTLUDE Clementa Cazan German

connect

MISSION

To Glorify God by the living testimony of our lives. To proclaim the Everlasting Gospel through biblical preaching, transformational teaching, inspiring worship, encouraging fellowship and heartfelt service.

MAY I BE OF ASSISTANCE?

Deacon Jason Miller
Greeters Lori Fisher, Jody Middleton, Laurie McElvain

NEXT SABBATH, JANUARY 10, 2026

Speaker Dr. Conrad Vine
Elder Matthew Hohnberger
Deacon Geoff Gibb
Music Holloway Family
Greeters Carol Ferree, Laurel Sumner, Laurie McElvain

Our Pastoral Team Nathan & Michelle Cranson 641-226-2113
Email: pastorcranson@gmail.com Website: truthstillstands.com
Head Elder Matthew Hohnberger 406-212-3600
Clerk and Radio Station Louise Atkinson 406-270-1692
Valley Adventist Dawn Peterson 406-752-0830
Church Address: 1185 Old Reserve Drive, Kalispell, MT 59901
Phone 406-752-2574
Website www.kalispelladventist.org
Facebook Find many of our church families and friends.
YouTube live streaming and recordings: "Kalispell Adventist Church"
Church Radio Station KANB FM, 102.3 FM

KSDA Logo created by Mark Bond at <https://www.redcanoecreative.studio>. 

Please only send an *email* for bulletin submissions to mcelvainld@gmail.com, our private email, or call Laurie McElvain at 406-883-5994. The deadline for submission consideration is 6:00 p.m. on Wednesday, unless posted otherwise.

Notice: You may be video, and/or audio recorded. KSDA services are streamed, recorded, and posted on the internet, but not limited to YouTube or Facebook.

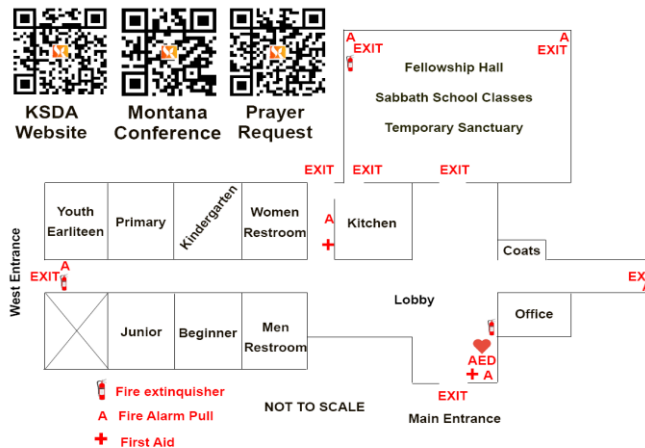

JANUARY 3, 2026

