692 Change My Heart, O God

E♭/G

...to be conformed to the likeness of His Son. – Romans 8:29

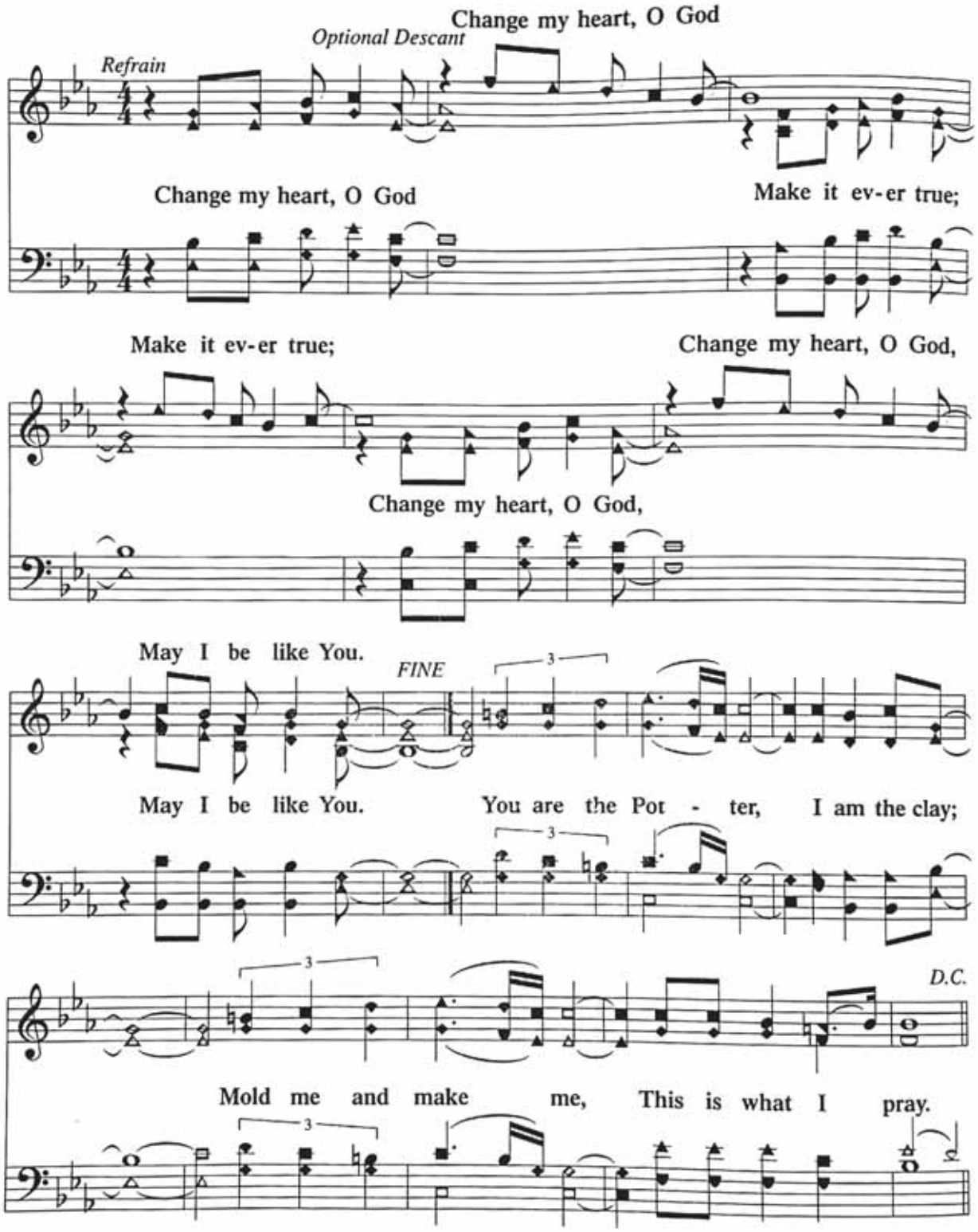

WORDS: Eddie Espinosa (w. 1982)
MUSIC: Eddie Espinosa (w. 1982), des. Missy Robertson (w. 1993)
© *Copyright 1982 by Mercy Publishing. All Rights Reserved. International Copyright Secured. Used by Permission.*
SEGUE TO "HEART OF A SERVANT"

CHANGE MY HEART
Irregular