SONGBOOK • JUNE 2, 2024

Sunday Worship Assembly

Worship Leaders: Bobby McVey & Brandon Shaw

Grace Chapel
CHURCH OF CHRIST

ORDER OF WORSHIP

Ancient of Days

Welcome — **Ben Patterson**

I Will Call Upon the Lord
Oh, to Be Like Thee
King of Kings

Communion — **Terry Irwin**

Come to the Table

Offering — **Terry Irwin**

Kids Dismissal — **Ben Patterson**

When We All Get to Heaven
Build Your Kingdom Here

Scripture Reading — **Ray Mellix**

Message: Gospel • Part 1 of 4 — **Rob Shaver**

Let Your Glory Fall

Next Steps — **Ben Patterson**

Shepherd's Prayer — **Terry Irwin**

Ancient of Days

Gary Sadler &
Jamie Harvill

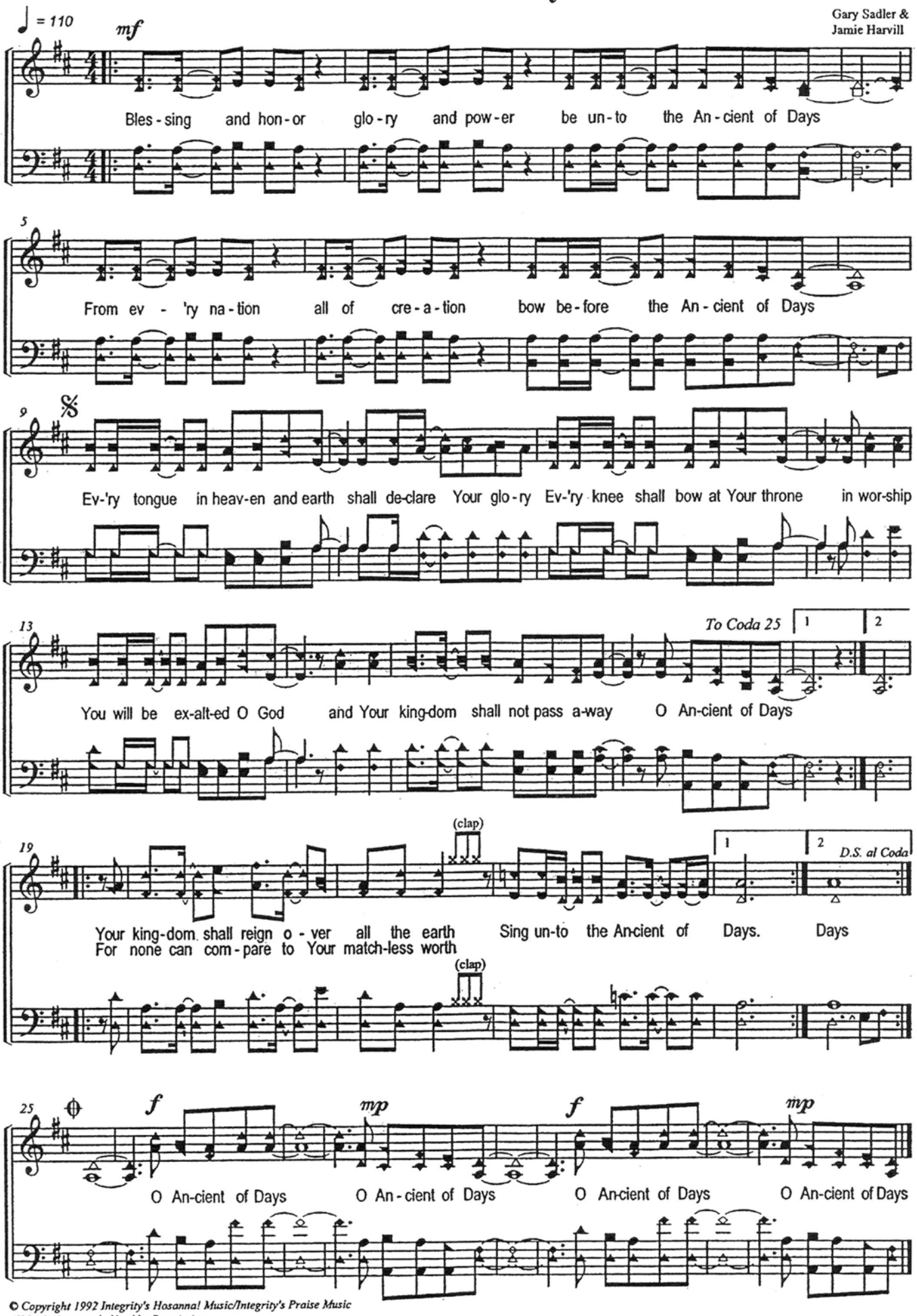

© Copyright 1992 Integrity's Hosanna! Music/Integrity's Praise Music
All Right Reserved. Used by Permission.

63 I Will Call upon the Lord

D/D

I call to the Lord who is worthy of praise. – Psalm 18:3

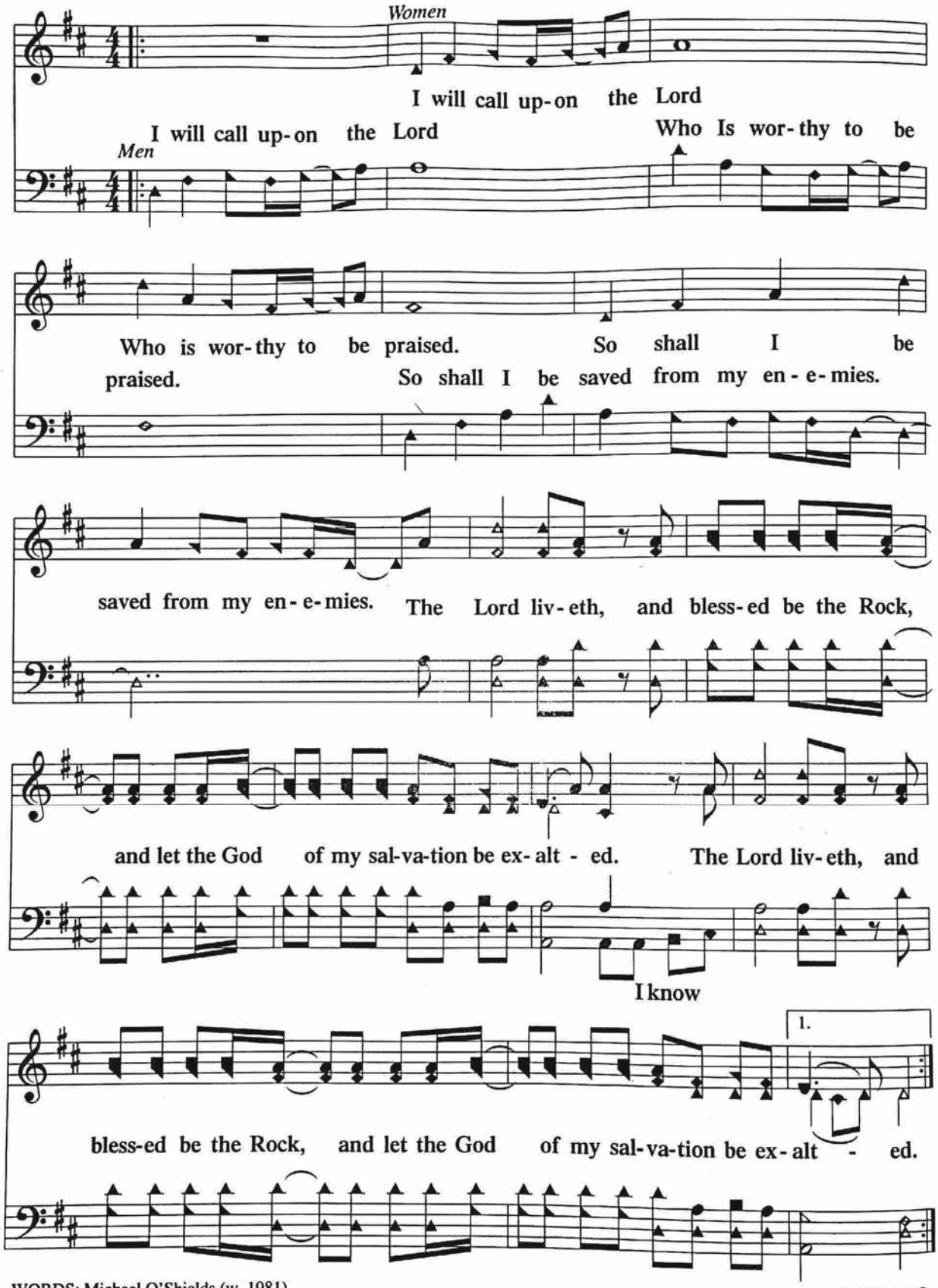

WORDS: Michael O'Shields (w. 1981)
MUSIC: Michael O'Shields (w. 1981), arr. Pam Stephenson (w. 1992)

O'SHIELDS
Irregular

© Copyright 1981 by Sound III, Inc. All Rights Reserved. International Copyright Secured. Used by Permission.

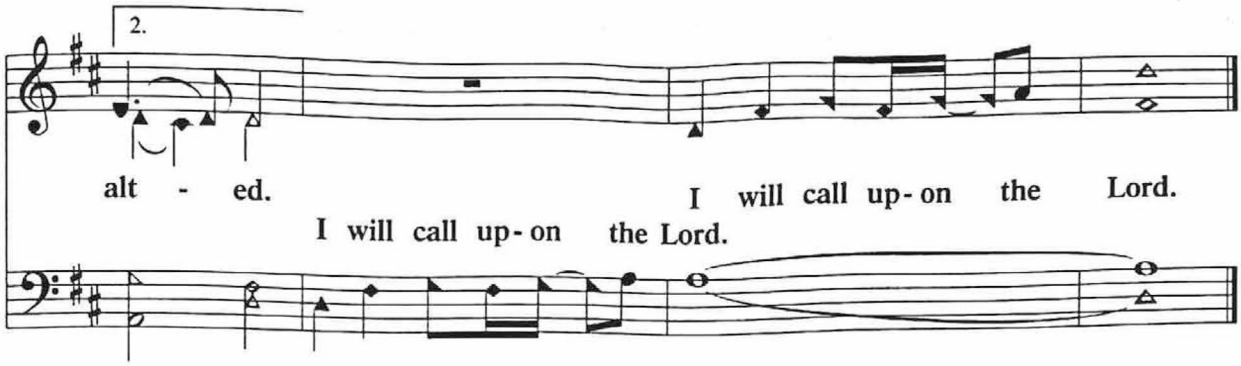
2.
alt - ed.
I will call up-on the Lord.
I will call up-on the Lord.

HOLY SPIRIT

429 Oh, to Be Like Thee

D/D

Be perfect, as your heavenly Father is perfect. – Matthew 5:48

1. Oh, to be like Thee! bless-ed Re-deem-er: This is my con-stant
2. Oh, to be like Thee! full of com-pas-sion, Lov-ing, for-giv-ing,
3. Oh, to be like Thee! Lord, I am com-ing, Now to re-ceive th'a-

long-ing and prayer; Glad-ly I'll for-feit all of earth's treas-ures,
ten-der and kind, Help-ing the help-less, cheer-ing the faint-ing,
noint-ing di-vine; All that I am and have I am bring-ing;

Refrain

Je-sus, Thy per-fect like-ness to wear.
Seek-ing the wan-d'ring sin-ner to find. Oh, to be like Thee!
Lord, from this mo-ment all shall be Thine.

Oh, to be like Thee! Bless-ed Re-deem-er, pure as Thou art; Come in Thy

Rit.

sweet-ness, come in Thy full-ness; Stamp Thine own im-age deep on my heart.

WORDS: T. O. Chisholm (w. 1897)
MUSIC: William J. Kirkpatrick (w. 1897)

RONDINELLA
10.9.10.9.w/REFRAIN

King of Kings

Words and Music by: Brooke Ligertwood, Scott Ligertwood, Jason Ingram
Arr: Mike Rogers

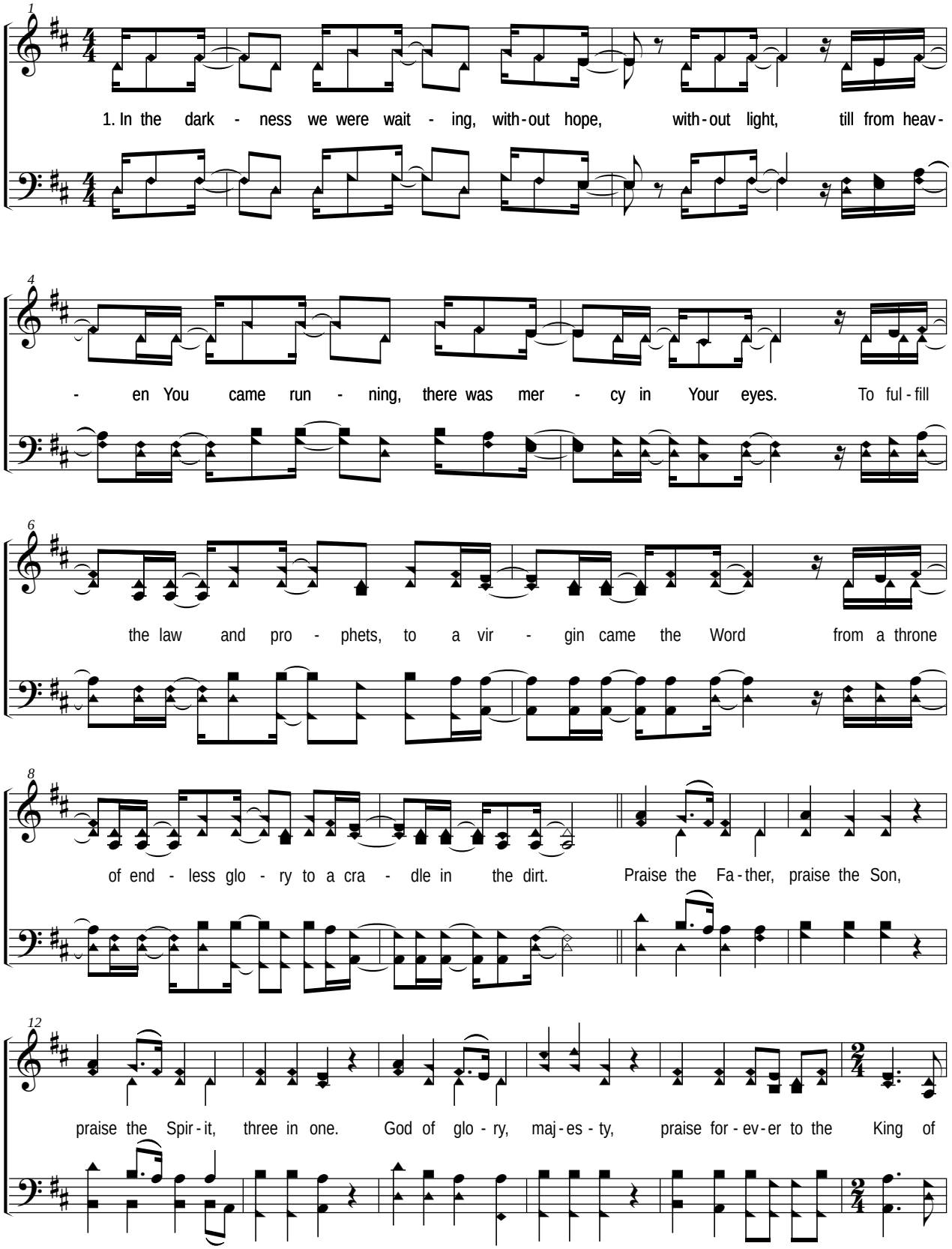

© 2019 Hillsong Music Publishing Australia, Fellowships Music, So Essential Tunes

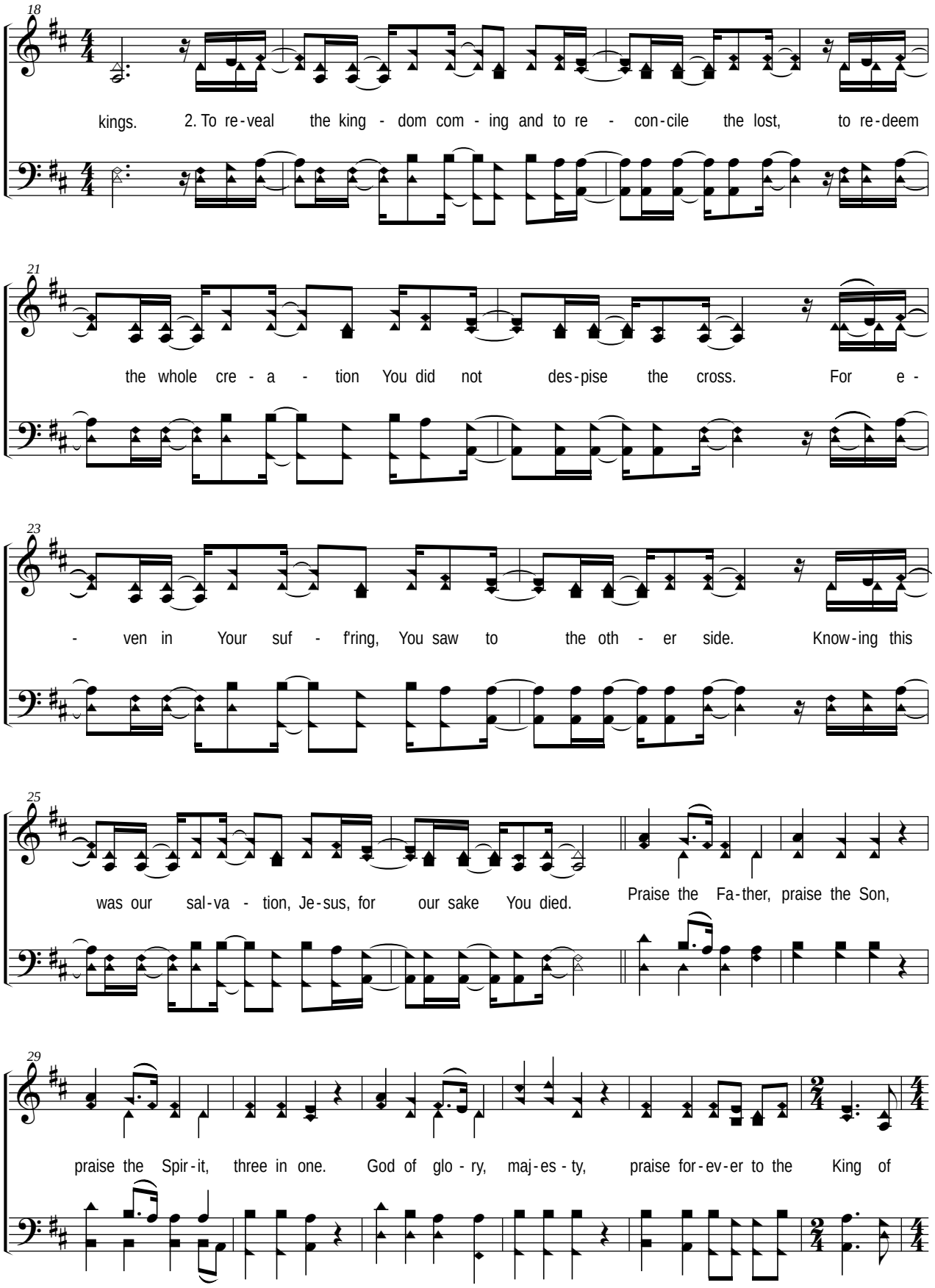
18
kings. 2. To re-veal the king - dom com - ing and to re - con-cile the lost, to re-deem
21
the whole cre - a - tion You did not des-pise the cross. For e -
23
- ven in Your suf - f'ring, You saw to the oth - er side. Know-ing this
25
was our sal-va - tion, Je-sus, for our sake You died.
Praise the Fa-ther, praise the Son,
29
praise the Spir-it, three in one. God of glo - ry, maj-es - ty, praise for-ev-er to the King of

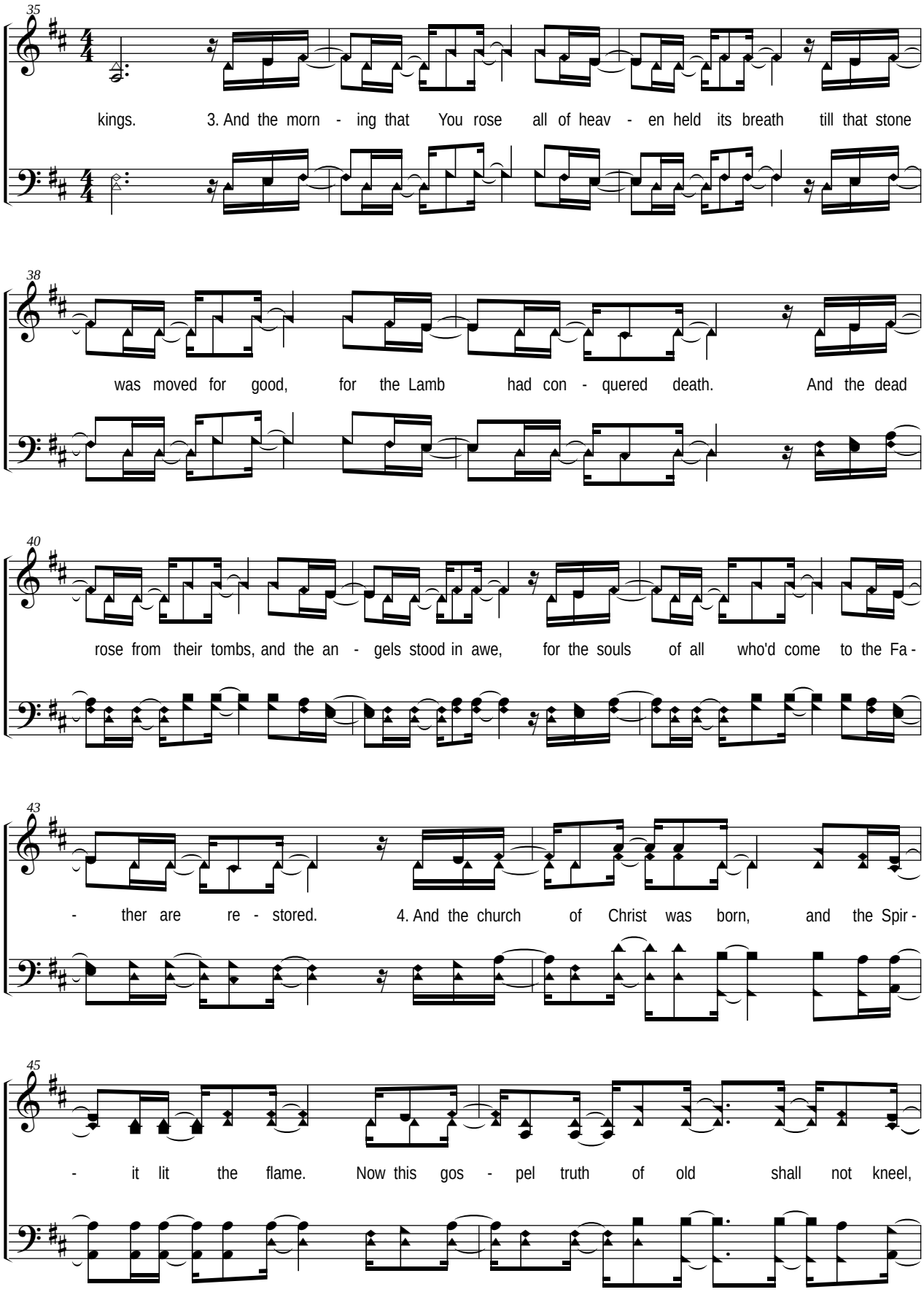
35
kings. 3. And the morn - ing that You rose all of heav - en held its breath till that stone
38
was moved for good, for the Lamb had con - quered death. And the dead
40
rose from their tombs, and the an - gels stood in awe, for the souls of all who'd come to the Fa -
43
- ther are re - stored. 4. And the church of Christ was born, and the Spir -
45
- it lit the flame. Now this gos - pel truth of old shall not kneel,

47

shall not faint. By His blood and in His name, in His free - dom I am free, for the love

50

of Je - sus Christ who has res - ur-rect - ed me. Praise the Fa-ther, praise the Son,

54

praise the Spir - it, three in one. God of glo - ry, maj - es - ty, praise for - ev-er to the

59

rit.

King of kings. Praise for - ev - er to the King of kings.

Come To The Table

Claire Cloninger and
Martin J. Nystrom

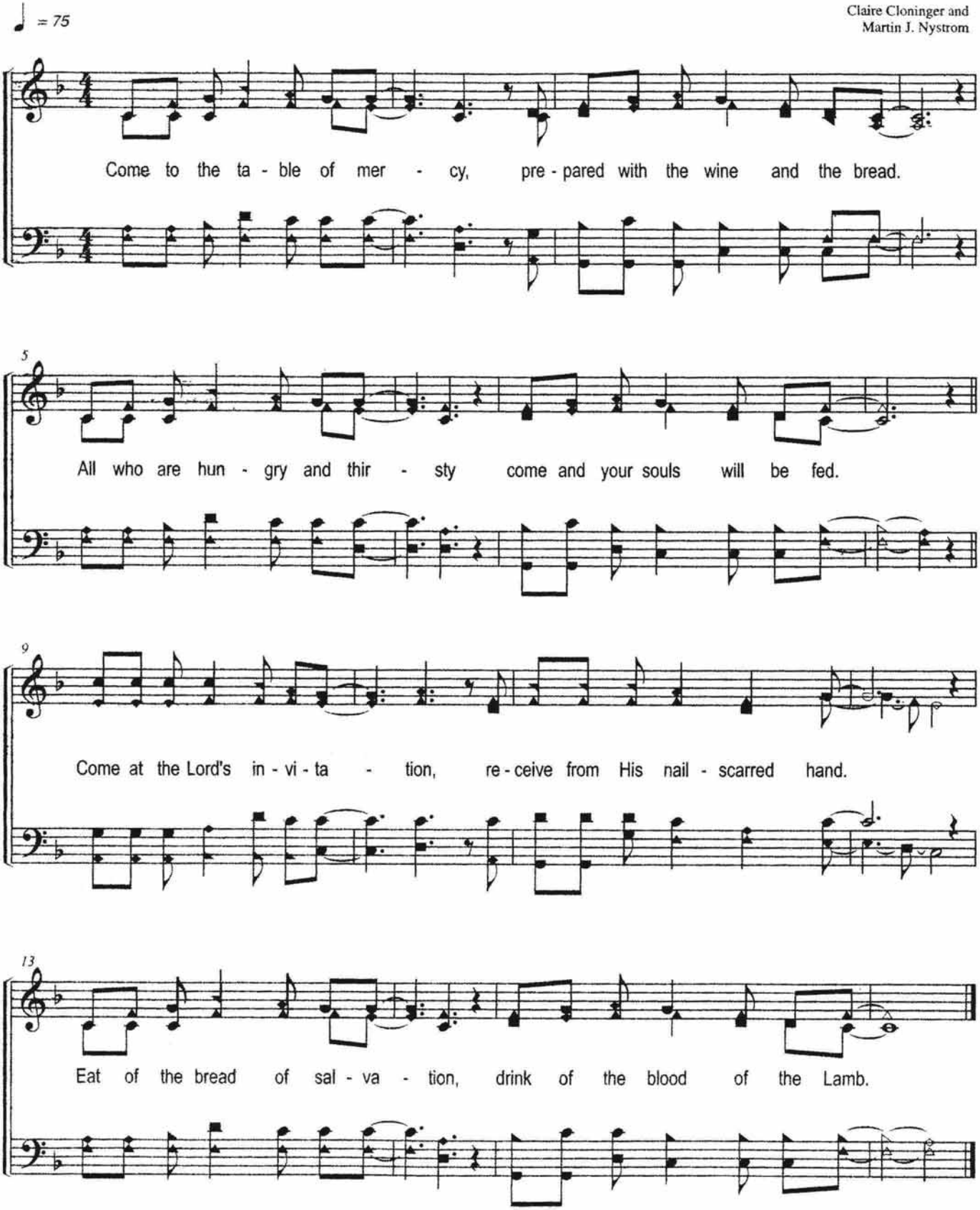

©Copyright 1991 Integrity's Hosanna! Music

HEAVEN

853 When We All Get to Heaven

D♭/A♭ *Therefore encourage each other with these words. – 1 Thessalonians 4:16-18*

• 1. Sing the won-drous love of Je-sus, Sing His mer-cy
2. While we walk the pil-grim path-way, Clouds will o-ver-
• 3. Let us then be true and faith-ful, Trust-ing, serv-ing

and His grace: In the man-sions bright and bless-ed, He'll pre-
spread the sky; But when trav-'ling days are o-ver, Not a
ev-'ry day; Just one glimpse of Him in glo-ry Will the

Refrain

pare for us a place. When we all
shad-ow, not a sigh. When we all
toils of life re-pay.
(1. for us a place)

get to heav-en, What a day of re-joic-ing that will
get to heav-en, What a day of re-

be! When we all see
joic-ing that will be! When we all see

WORDS: Eliza E. Hewitt (w. 1898)
MUSIC: Emily D. Wilson (w. 1898), arr. Alton Howard (w. 1993)

HEAVEN
8.7.8.7 w/REFRAIN

Arr. © Copyright 1993 by Howard Publishing Co., Inc., All Rights Reserved. International Copyright Secured. Used by Permission.

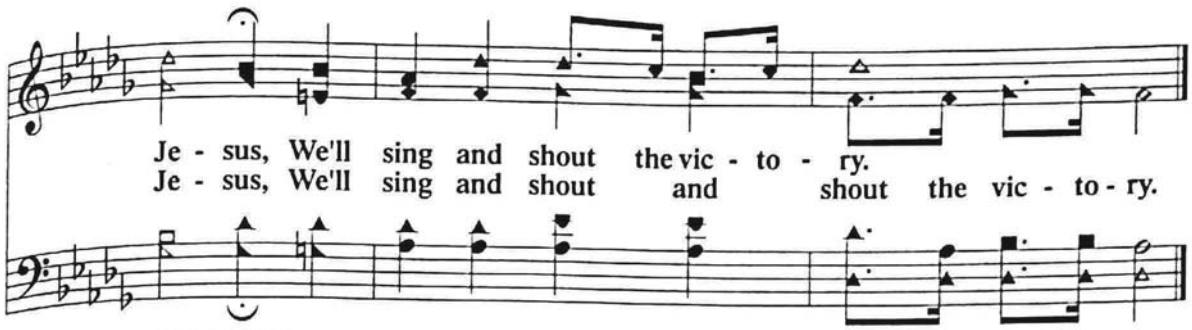

END OF HEAVEN MEDLEY

Build Your Kingdom Here

Words and Music by
REND COLLECTIVE EXPERIMENT
Arranged by Shane Coffman

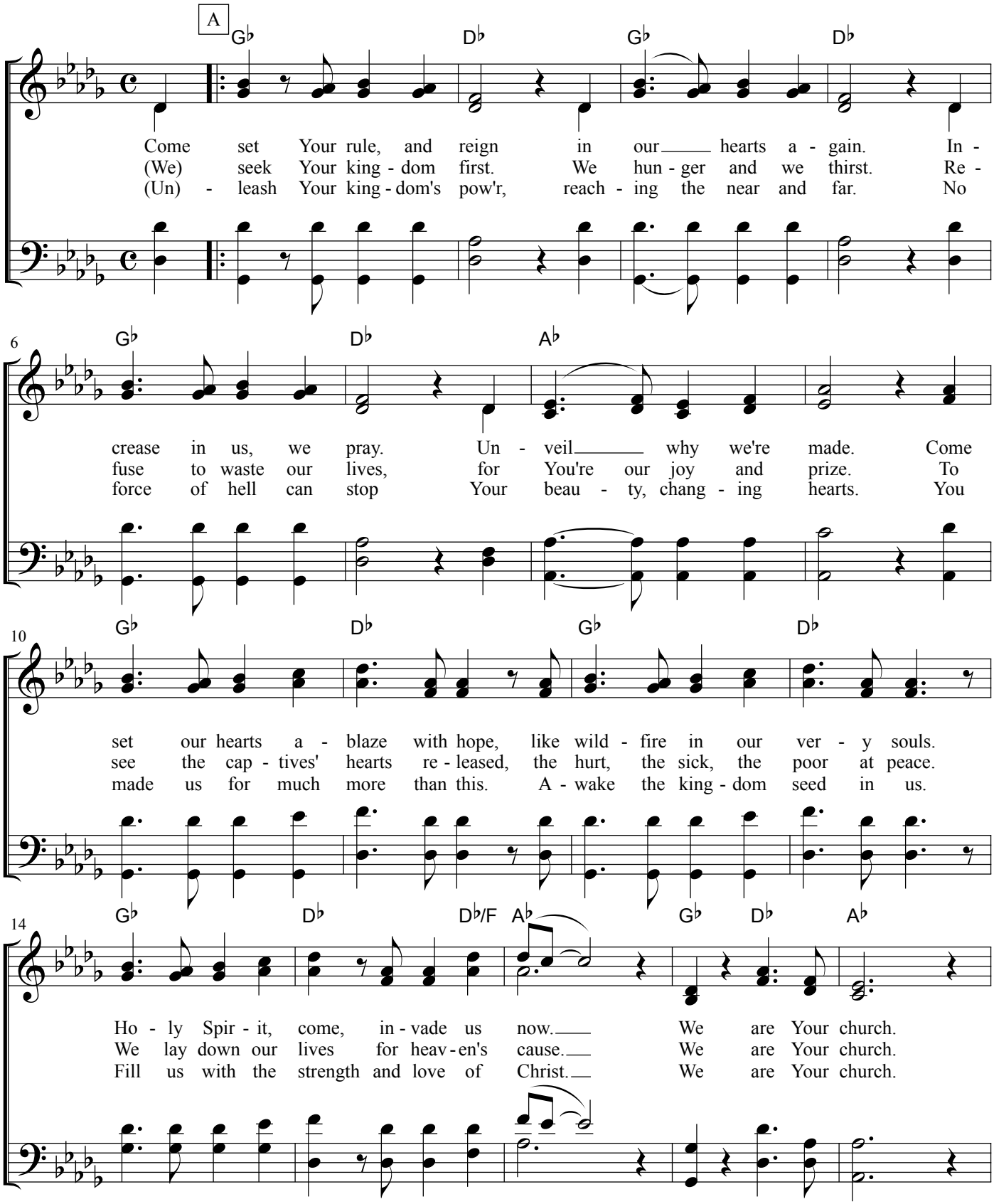

© 2011 Thankyou Music (Admin. by EMI Christian Music Publishing)

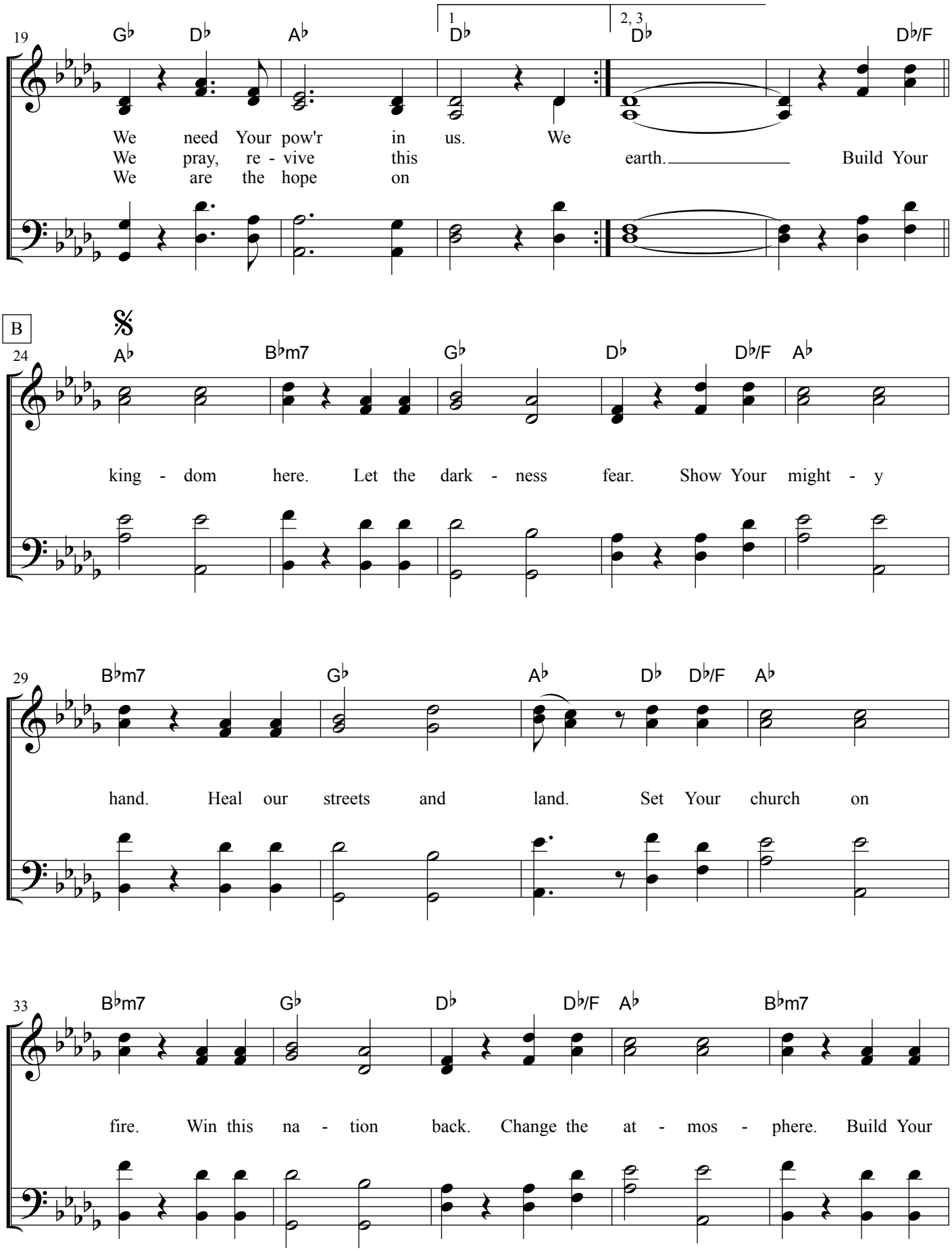
19
G♭ D♭ A♭ 1 D♭ 2, 3 D♭ D♭/F
We need Your pow'r in us. We
We pray, re - vive this earth. Build Your
We are the hope on
B
24
A♭ B♭m7 G♭ D♭ D♭/F A♭
king - dom here. Let the dark - ness fear. Show Your might - y
29
B♭m7 G♭ A♭ D♭ D♭/F A♭
hand. Heal our streets and land. Set Your church on
33
B♭m7 G♭ D♭ D♭/F A♭ B♭m7
fire. Win this na - tion back. Change the at - mos - phere. Build Your

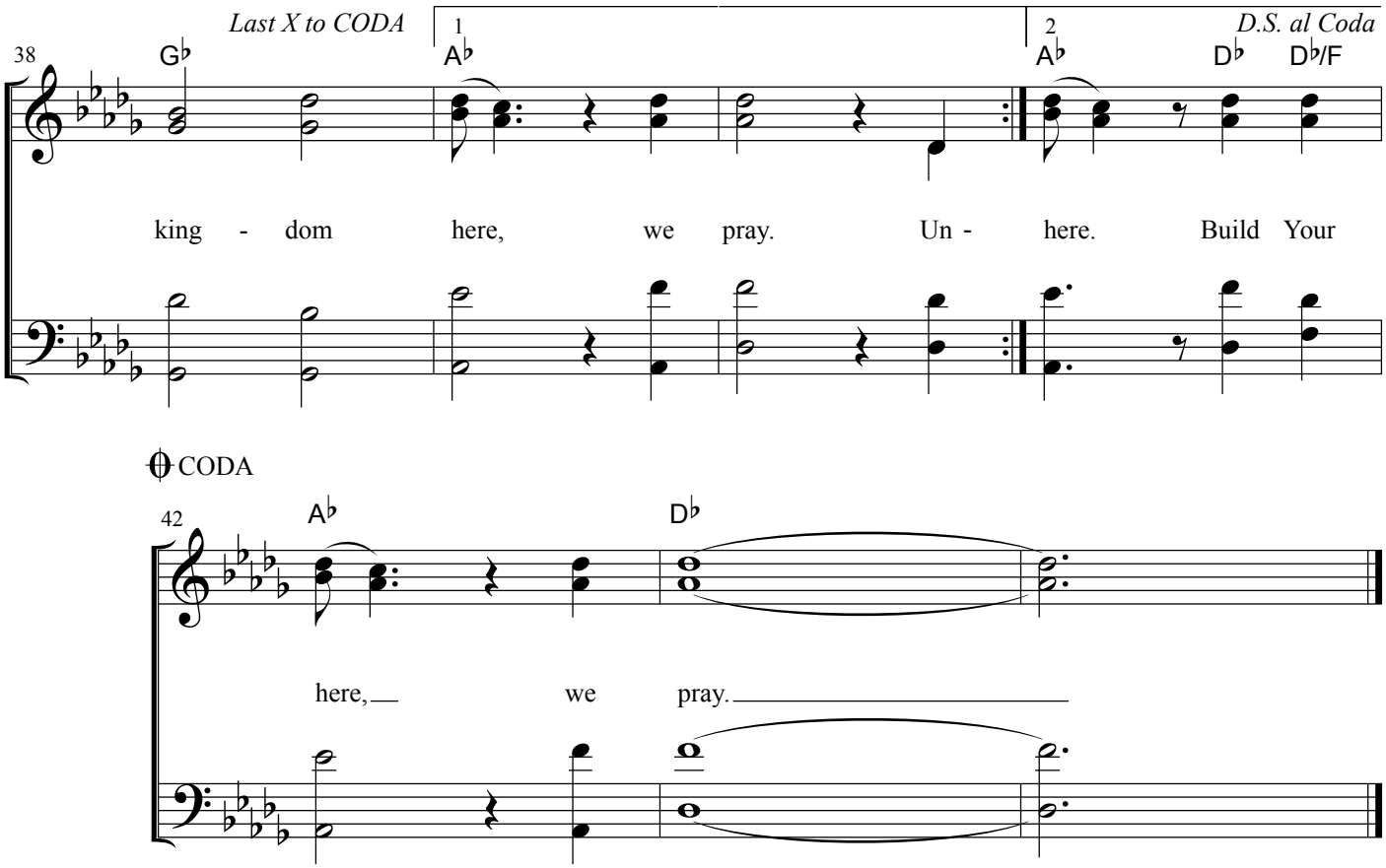
Last X to CODA
1
2
D.S. al Coda
38
G♭
A♭
A♭
D♭
D♭/F
king - dom here, we pray. Un - here. Build Your
CODA
42
A♭
D♭
here, we pray.
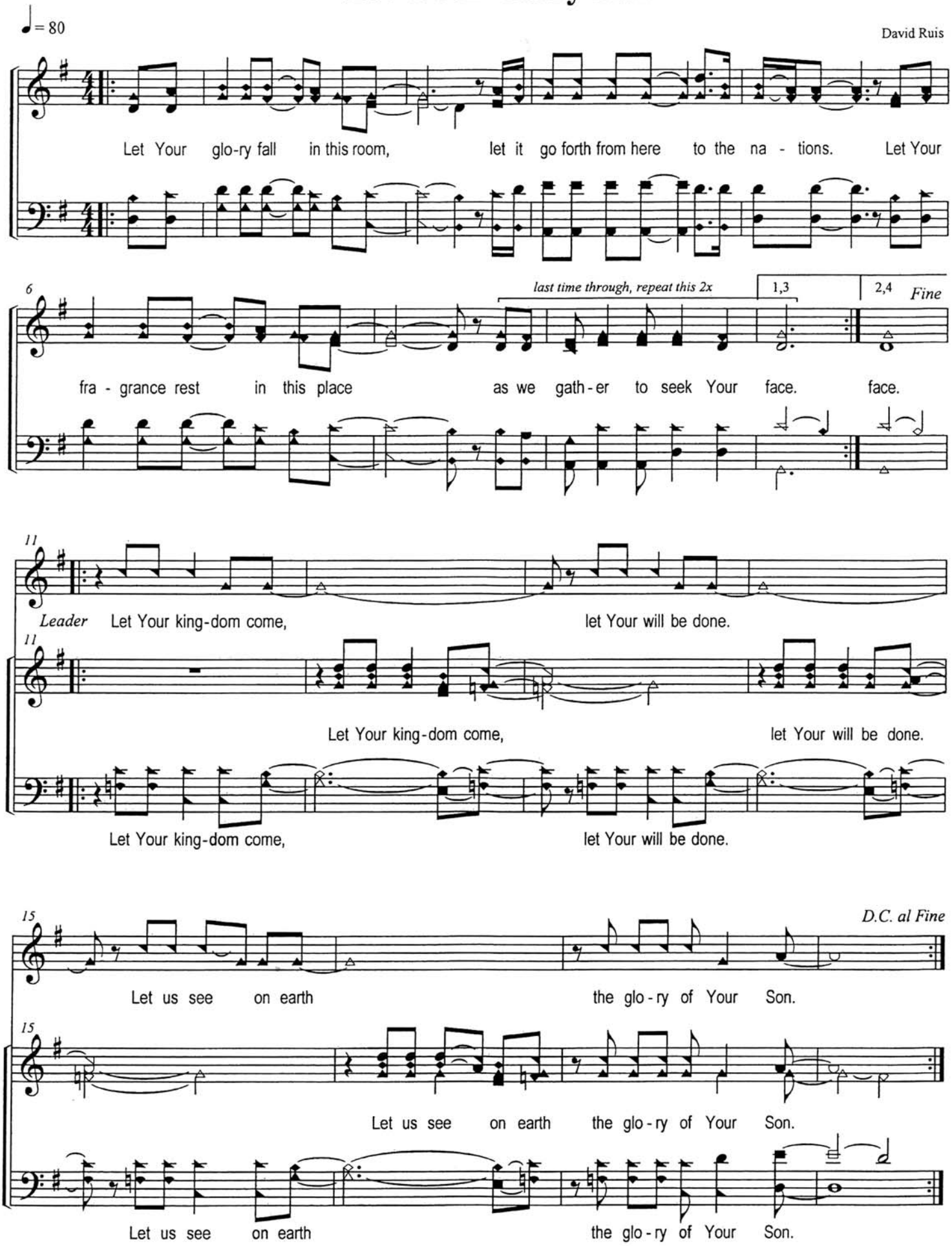
Let Your Glory Fall