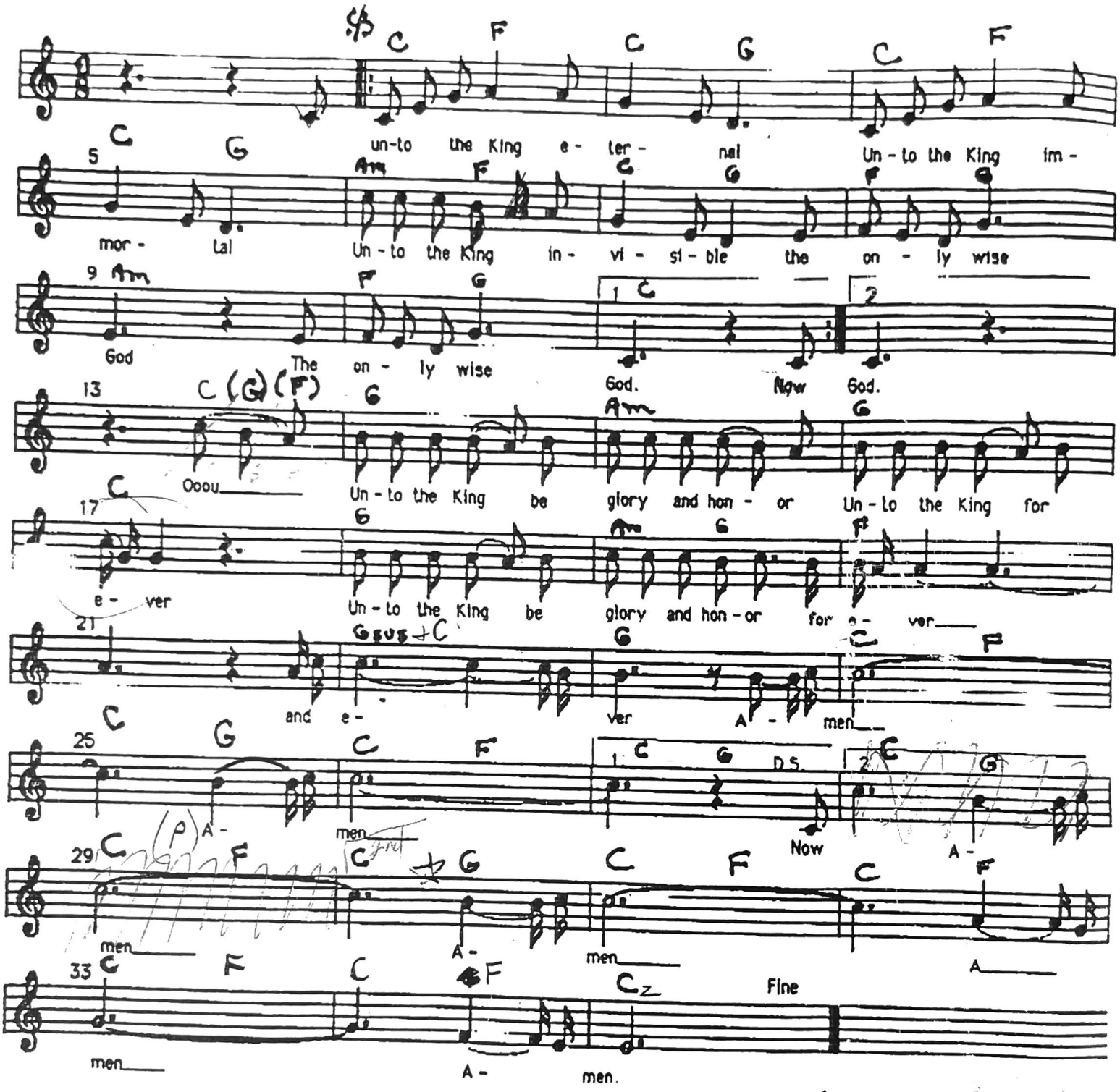UNTO THE KING